

first floor plan
scale 1" = 8'0" or 1:100

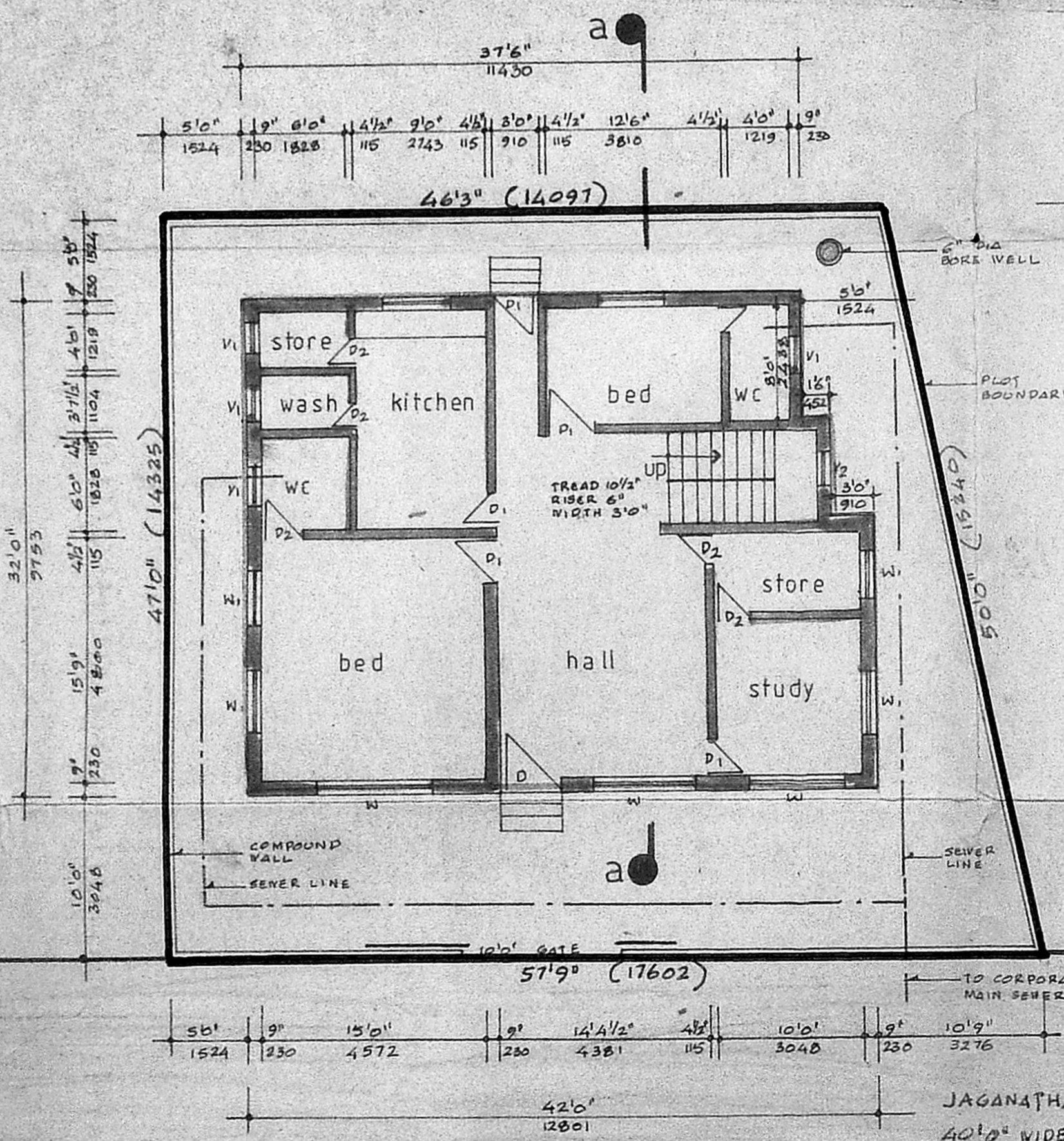

ground floor plan in site
scale 1" = 8'0" or 1:100

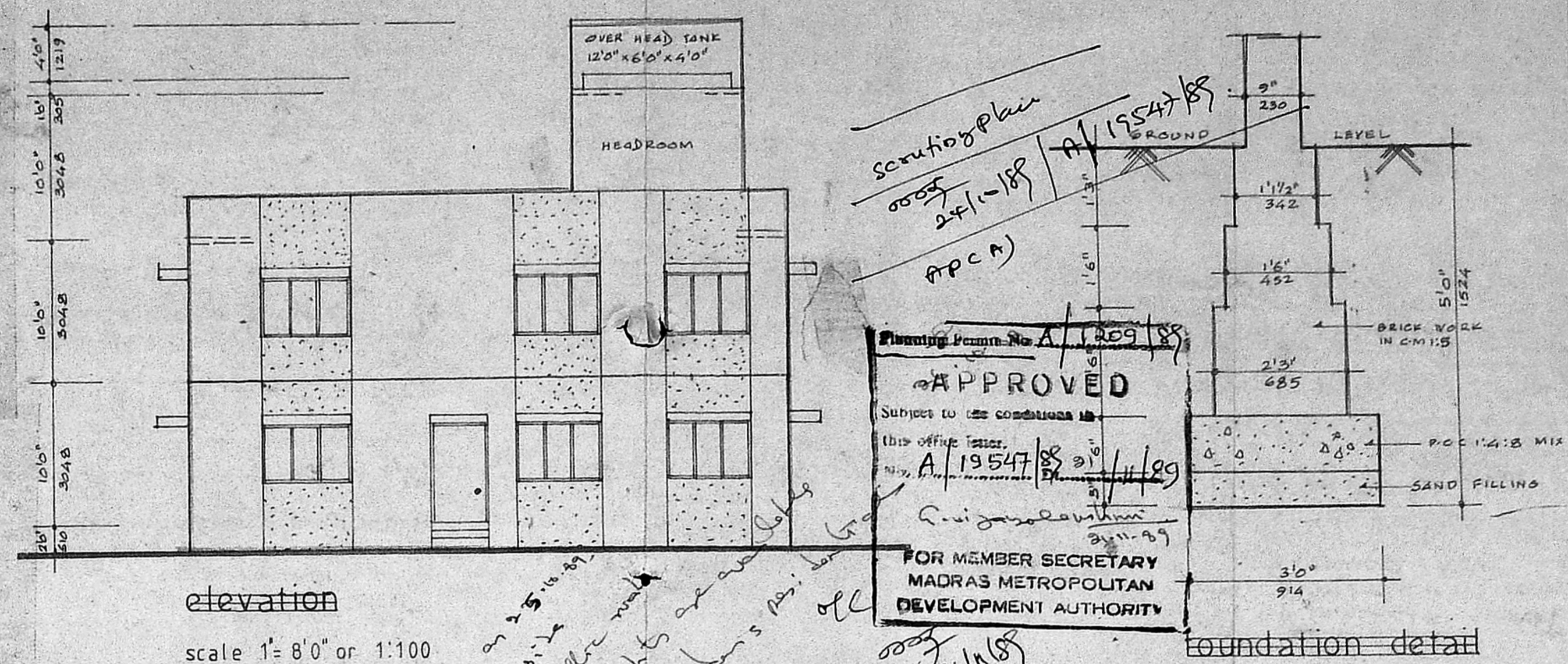

elevation
scale 1" = 8'0" or 1:100

foundation detail

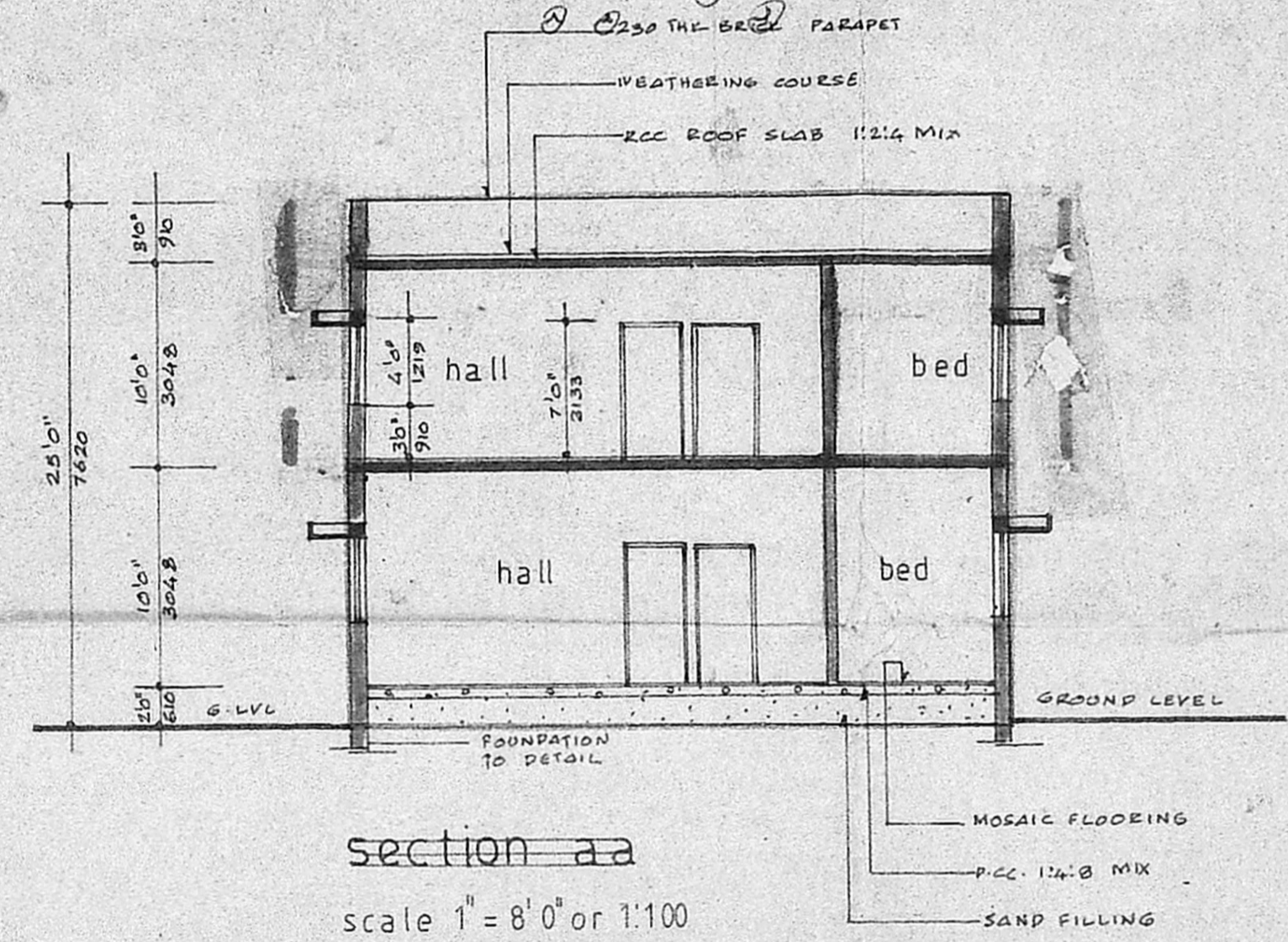

section aa
scale 1" = 8'0" or 1:100

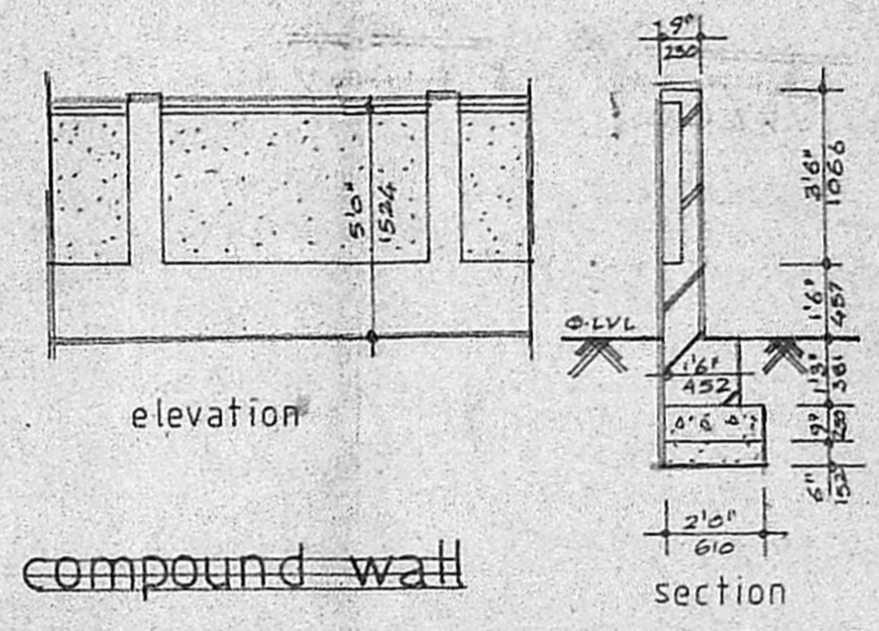

elevation

compound wall

section

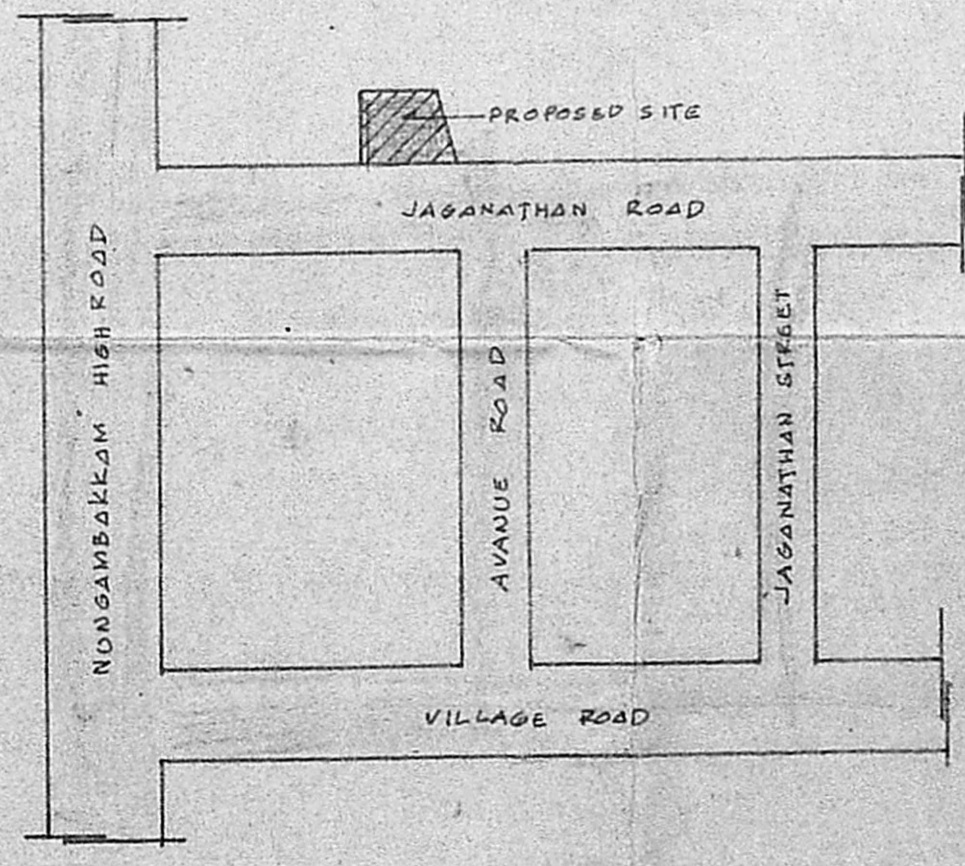

key plan
not to scale

area statement

plot area	$\frac{2444}{2522}$ sq.ft	$\frac{227.14}{234.38}$ sq.m
ground floor	1287 sq.ft	119.60 sq.m
first floor	1287 sq.ft	119.60 sq.m

note
all metric dimensions are in millimetres

proposed residence for
mr. p. varadarajan at
no 1 jaganathan road
nungambakkam high road
madras 600034
block no 20
r.s no. 116/5

specification

ALL BRICK WORK IN CM 1:1.5
ALL P.C.C WORK IN CM 1:4:8 MIX
ALL R.C.C WORK IN CM 1:2:4 MIX
ALL WOOD WORK TO BE FIRST CLASS
HARD TEAK WOOD
PLASTERING IN CM 1:6 INSIDE AN 1:4 MIX
OUTSIDE 2 1/2 MM THK
WEATHERING COURSE SHOULD BE DONE
OVER EXPOSED ROOF TO SKY
FINALLY THE BUILDING SHOULD BE
PAINTED WITH CEMENT PAINT

joinery schedule

nos	size	description
D	4'0" x 7'0"	1219 x 2133 DOOR
P1	3'0" x 7'0"	914 x 2133 DOOR
P2	2'6" x 7'0"	762 x 2133 DOOR
W	6'0" x 4'0"	1828 x 1219 WINDOW
W1	3'0" x 4'0"	914 x 1219 WINDOW
V	2'0" x 1'0"	610 x 305 VENTILATOR
V1	2'0" x 2'0"	610 x 610 VENTILATOR

legend

	proposal
	boundary
	roads

owner A. Chinivasan
P.A. Kelder

K. Kumar, B.E. M.E. P.V. P.W.D.
Chartered Engineer
647, Mount Road, Madras-3

Licensed Surveyor
No. 11/88-89/90
Corporation of Madras